

| <i>Caractéristiques principales</i> | |
|-------------------------------------|------------------|
| L hors tout | 9.93 m |
| L flottaison | 9.17 m |
| Bau max | 4.00 m |
| Tirant d'eau | 0.40 m |
| Déplacement | 3000 kg |
| Puissance maxi | 2x200 CV |
| P minl à 25 kts | 2x90 cv |
| Passagers | 12 |
| Homologation | Sème plaisirance |
| Matériau | Aluminium |



NG Yacht Design ©
 BP 43109 Faxe TOM
 98713 Papéete TAHITI
 nico.gruet@free.fr
 tél. (689) 70 89 39

| | | | |
|-------------|---------|--------|---------|
| Date | Plan n° | Indice | Echelle |
| Le 25/04/06 | APS | 0 | 1/40e |

Titre plan

Profil longitudinal

| | |
|-------------|------------|
| Projet | Client |
| Open'kat 33 | Ringo Rota |

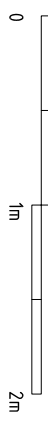
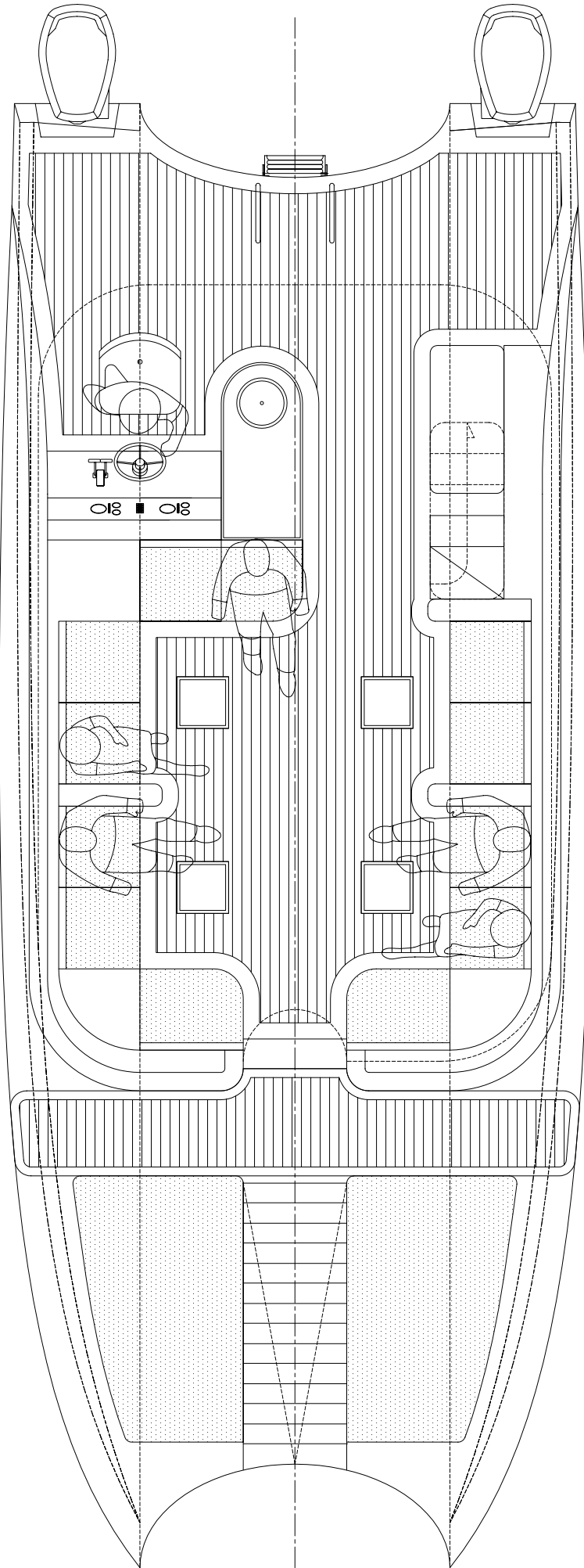

| | | | | |
|---------------------|-------------------|---------|--------|---------|
| | Date | Plan n° | Indice | Echelle |
| | Le 25/04/06 | APS | 0 | 1/40e |
| Titre plan | | | | |
| Plan de pont | | | | |
| Projet | Client | | | |
| Open'kat 33 | Ringo Rota | | | |

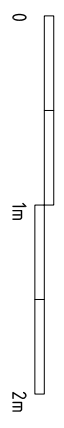
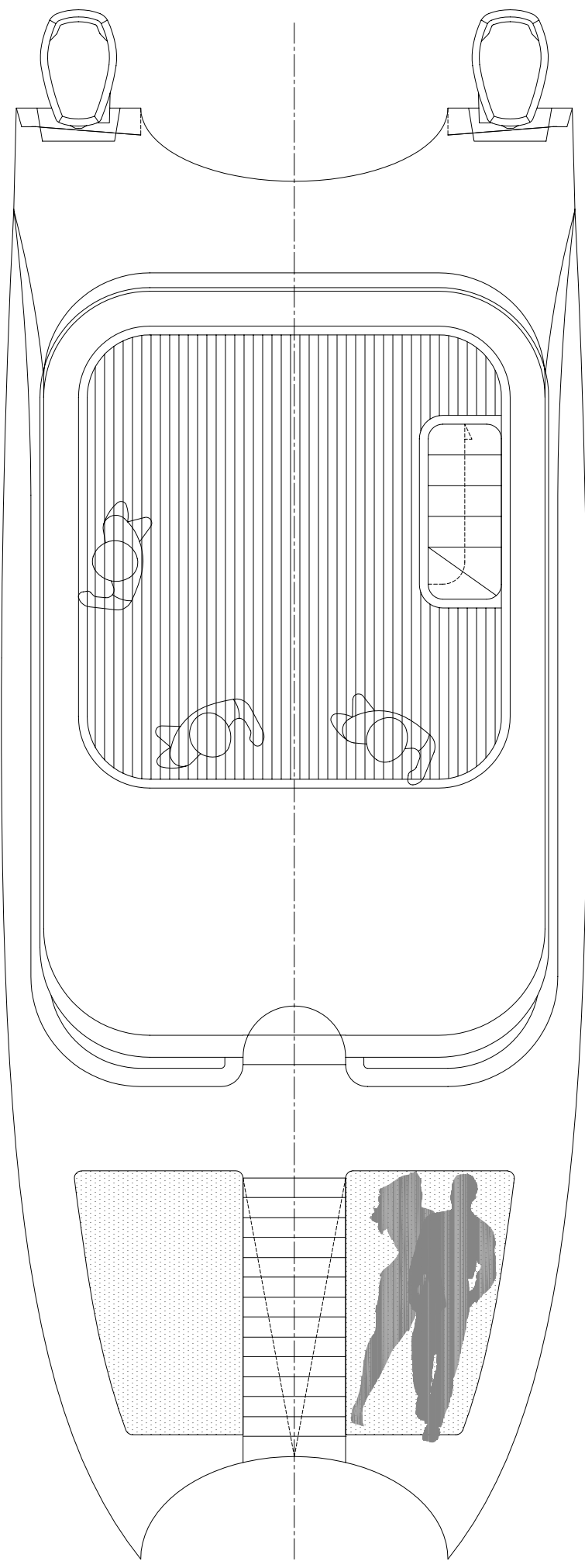

| | | | |
|--|-------------------|--------|---------|
| <p>NG Yacht Design © BP 43109 Faxe TOM 98713 Papete TAHITI nico.gruet@free.fr tél. (689) 70 89 39</p> | | | |
| Date | Plan n° | Indice | Echelle |
| Le 25/04/06 | APS | 0 | 1/40e |
| Titre plan | | | |
| Plan de toiture accessible | | | |
| Projet | Client | | |
| Open'kat 33 | Ringo Rota | | |

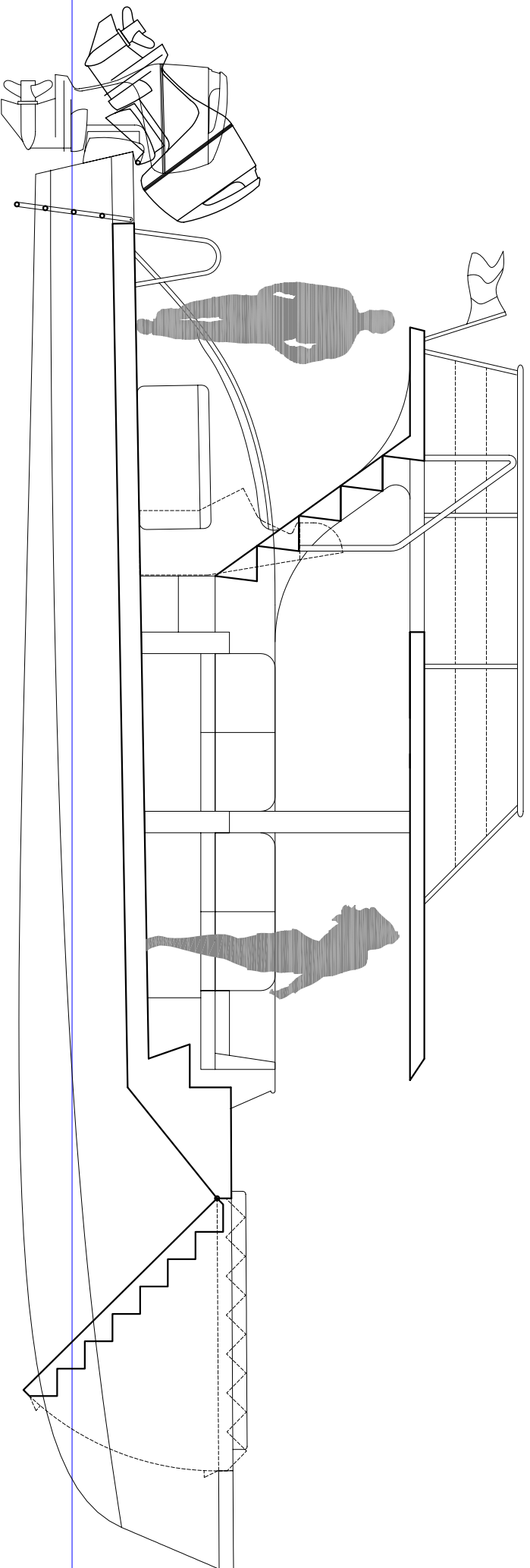

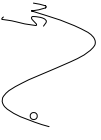
| | | | | |
|---|-------------------|---------|--------|---------|
|  | Date | Plan n° | Indice | Echelle |
| | Le 25/04/06 | APS | 0 | 1/40e |
| Titre plan | | | | |
| Coupe Longitudinale | | | | |
| Projet | Client | | | |
| Open'kat 33 | Ringo Rota | | | |
| NG Yacht Design © BP 43109 Faxe TOM 98713 Papete TAHITI nico.gruget@free.fr tél. (689) 70 89 39 | | | | |